

Patient report

Bio-Rad DATE: 10/24/2019
D-10 TIME: 11:35 AM
S/N: #DJ4I016123 Software version: 4.30-2
Sample ID: 10545354
Injection date 10/24/2019 10:52 AM
Injection #: 16 Method: HbA1c
Rack #: --- Rack position: 4

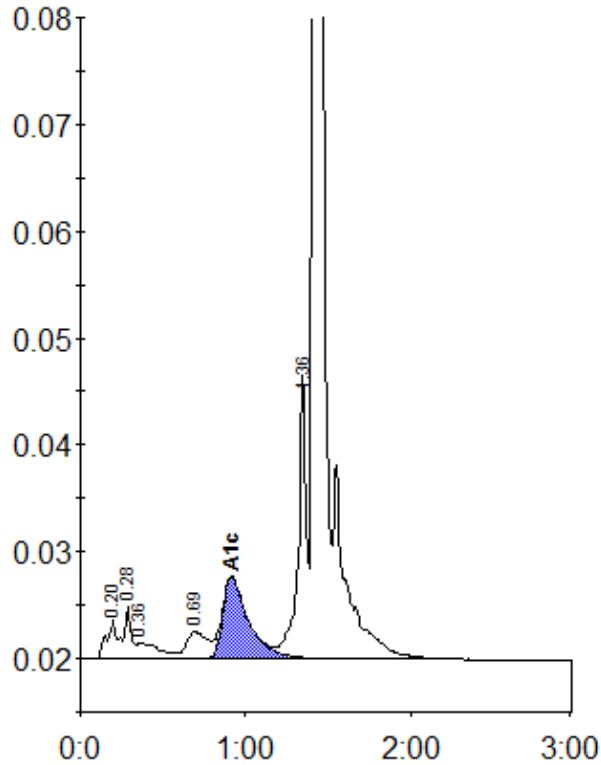

Peak table - ID: 10545354

Peak	R.time	Height	Area	Area %
A1a	0.20	3587	17531	1.2
A1b	0.28	4828	12905	0.9
Unknown	0.36	1496	13229	0.9
LA1c/CHb-1	0.69	2495	22389	1.5
A1c	0.92	7697	83775	7.7
P3	1.36	26525	93063	6.2
A0	1.42	448751	1268798	83.9
Total Area:	1511691			

Concentration:	%
A1c	7.7